

CERTIFICATE OF SURVEY

PART OF THE NE1/4 OF SEC. 36,
T103N, R11W, FILLMORE CO., MN

SURVEY REQUESTED
BY
CITY OF PRESTON
% JOE HOFFMAN

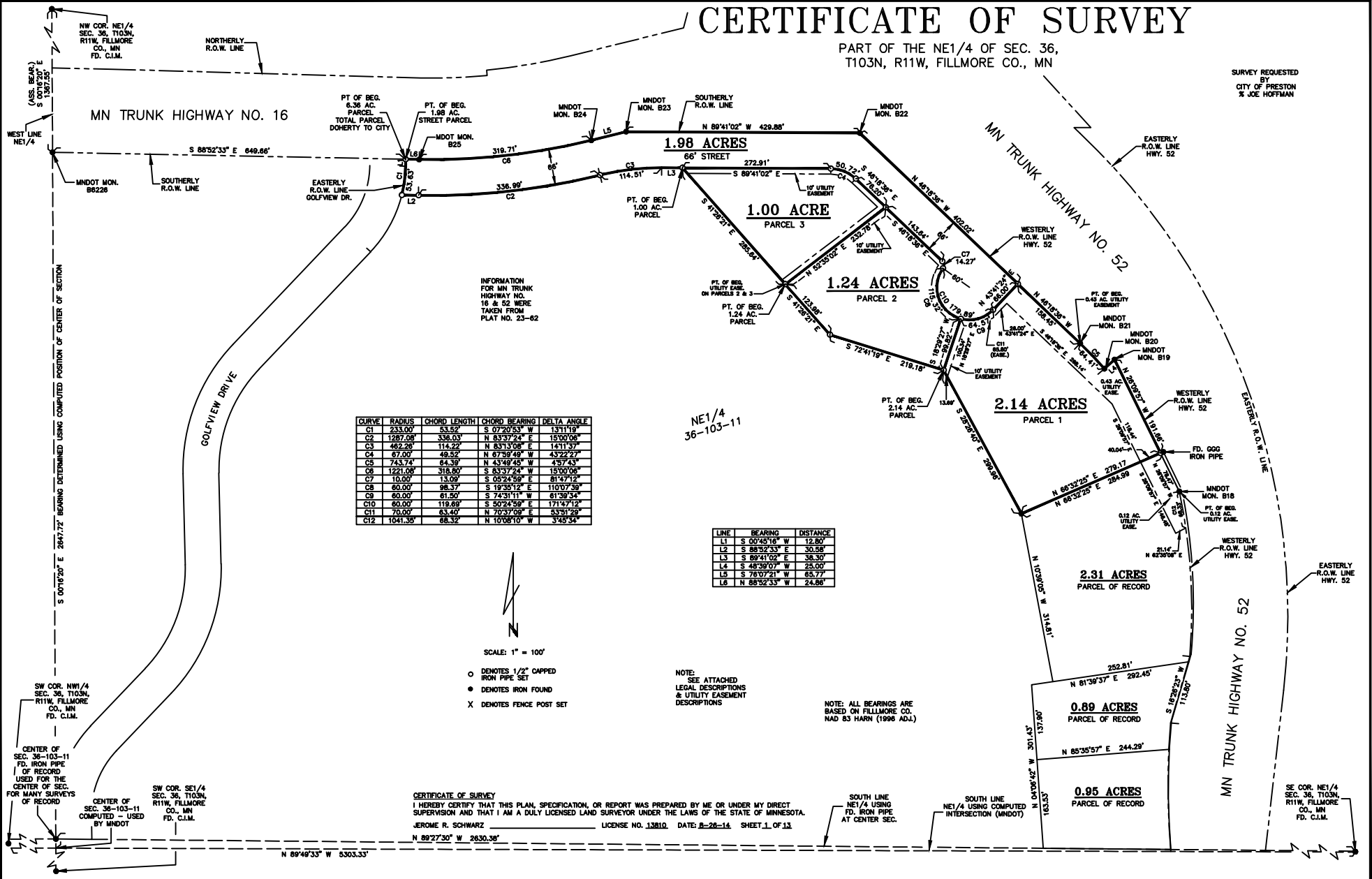

INFORMATION
FOR MN TRUNK
HIGHWAY NO.
16 & 52 WERE
TAKEN FROM
PLAT NO. 23-62

CURVE	RADIUS	CHORD LENGTH	CHORD BEARING	DELTA ANGLE
C1	233.00'	33.52'	S 07°20'53" W	1°31'19"
C2	1287.00'	336.03'	N 83°37'24" E	1°30'00"
C3	462.28'	114.22'	N 83°13'06" E	1°41'13"
C4	67.00'	49.52'	N 67°59'49" W	4°32'27"
C5	743.74'	64.39'	N 43°46'45" W	4°57'43"
C6	1221.00'	316.80'	S 83°37'24" W	1°30'00"
C7	10.00'	13.09'	S 05°24'50" E	81°47'12"
C8	60.00'	98.37'	S 19°35'12" E	110°07'39"
C9	60.00'	61.50'	S 74°31'11" W	61°39'34"
C10	60.00'	119.89'	S 50°24'50" E	171°47'12"
C11	70.00'	63.40'	N 70°37'00" E	53°51'29"
C12	1041.35'	68.32'	N 10°08'10" W	3°45'54"

LINE	BEARING	DISTANCE
L1	S 00°45'16" W	12.80'
L2	S 88°52'53" E	38.50'
L3	S 89°41'02" E	38.30'
L4	S 49°39'07" W	25.00'
L5	S 78°07'21" W	65.77'
L6	N 88°52'53" W	24.88'

SCALE: 1" = 100'

○ DENOTES 1/2" CAPPED
IRON PIPE SET

● DENOTES IRON FOUND

X DENOTES FENCE POST SET

NOTE:
SEE ATTACHED
LEGAL DESCRIPTIONS
& UTILITY EASEMENT
DESCRIPTIONS

NOTE: ALL BEARINGS ARE
BASED ON FILLMORE CO.
NAD 83 HARN (1996 ADJ.)

CERTIFICATE OF SURVEY
I HEREBY CERTIFY THAT THIS PLAN, SPECIFICATION, OR REPORT WAS PREPARED BY ME OR UNDER MY DIRECT SUPERVISION AND THAT I AM A DULY LICENSED LAND SURVEYOR UNDER THE LAWS OF THE STATE OF MINNESOTA.
JEROME R. SCHWARZ LICENSE NO. 13810 DATE: 8-28-14 SHEET 1 OF 13

SOUTH LINE
NE1/4 USING
FD. IRON PIPE
AT CENTER SEC.

SOUTH LINE
NE1/4 USING COMPUTED
INTERSECTION (MNDOT)

SW COR. NW1/4
SEC. 36, T103N,
R11W, FILLMORE
CO., MN
FD. C.I.M.

CENTER OF
SEC. 36-103-11
FD. IRON PIPE
OF RECORD
USED FOR THE
CENTER OF SEC.
FOR MANY SURVEYS
OF RECORD

SW COR. SE1/4
SEC. 36, T103N,
R11W, FILLMORE
CO., MN
FD. C.I.M.

CENTER OF
SEC. 36-103-11
COMPUTED - USED
BY MNDOT

SE COR. NE1/4
SEC. 36, T103N,
R11W, FILLMORE
CO., MN
FD. C.I.M.

N 89°40'33" W 5303.33'

N 89°27'30" W 2630.38'